Does isCOBOL provide Graph modules to show statistics?

We suggest using one of the many Java Beans packages for graphing and other statistics tools. isCOBOL's sample program ISCONTROLSET is our demo showing the GUI capabilities of each control in the isCOBOL control set.
It also demonstrates using Java Beans to extend the control set and includes a Java Bean graphing statistics in different types of charts, including pie charts, bar charts, and line charts.
This would be a good place to start.

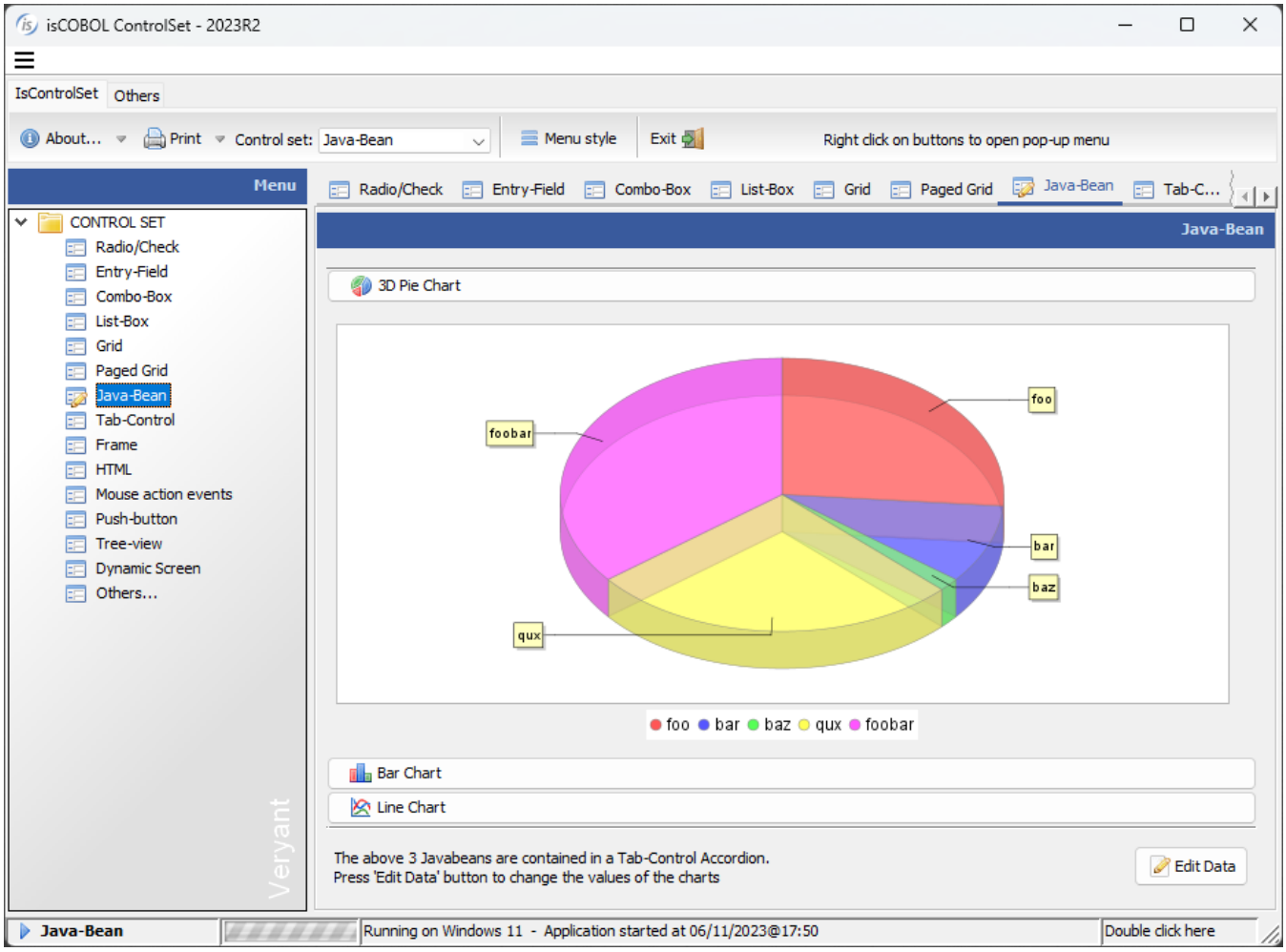

Online URL: https://support.veryant.com/phpkb/article.php?id=179